MUSIC - UNIVERSITY OF TORONTO
3 1761 04870 2930

Goltermann, Georg
[Concertos, violoncello, orchestra, no. 3, op. 51, B minor. Allegro molto moderato; arr.]
Kontsert no. 3

M
1017
G64
OP.51
1978
c.1
MUSI

Digitized by the Internet Archive
in 2025 with funding from
University of Toronto

https://archive.org/details/31761048702930

Г. ГОЛЬТЕРМАН

КОНЦЕРТ № 3

ДЛЯ ВИОЛОНЧЕЛИ И ФОРТЕПИАНО

(I и II части)

ИЗДАТЕЛЬСТВО „МУЗЫКА“ МОСКВА 1978

M
1017
G64
op. 51
1978

UNIVERSITY OF TO... LIBRARY
JAN 1979

КОНЦЕРТ № 3

(I и II части)

I

Г. ГОЛЬТЕРМАН, соч. 51
(1824—1898)

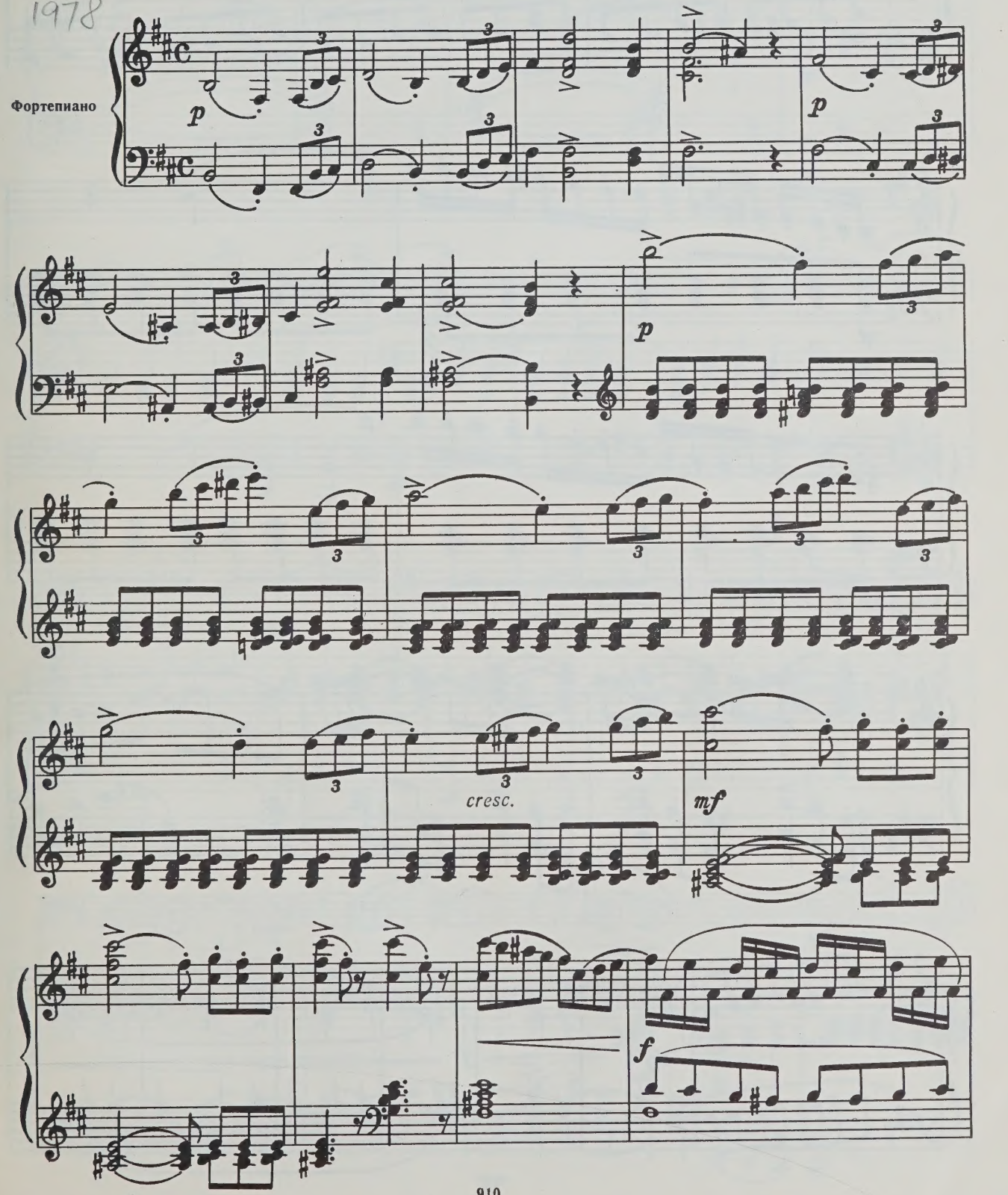

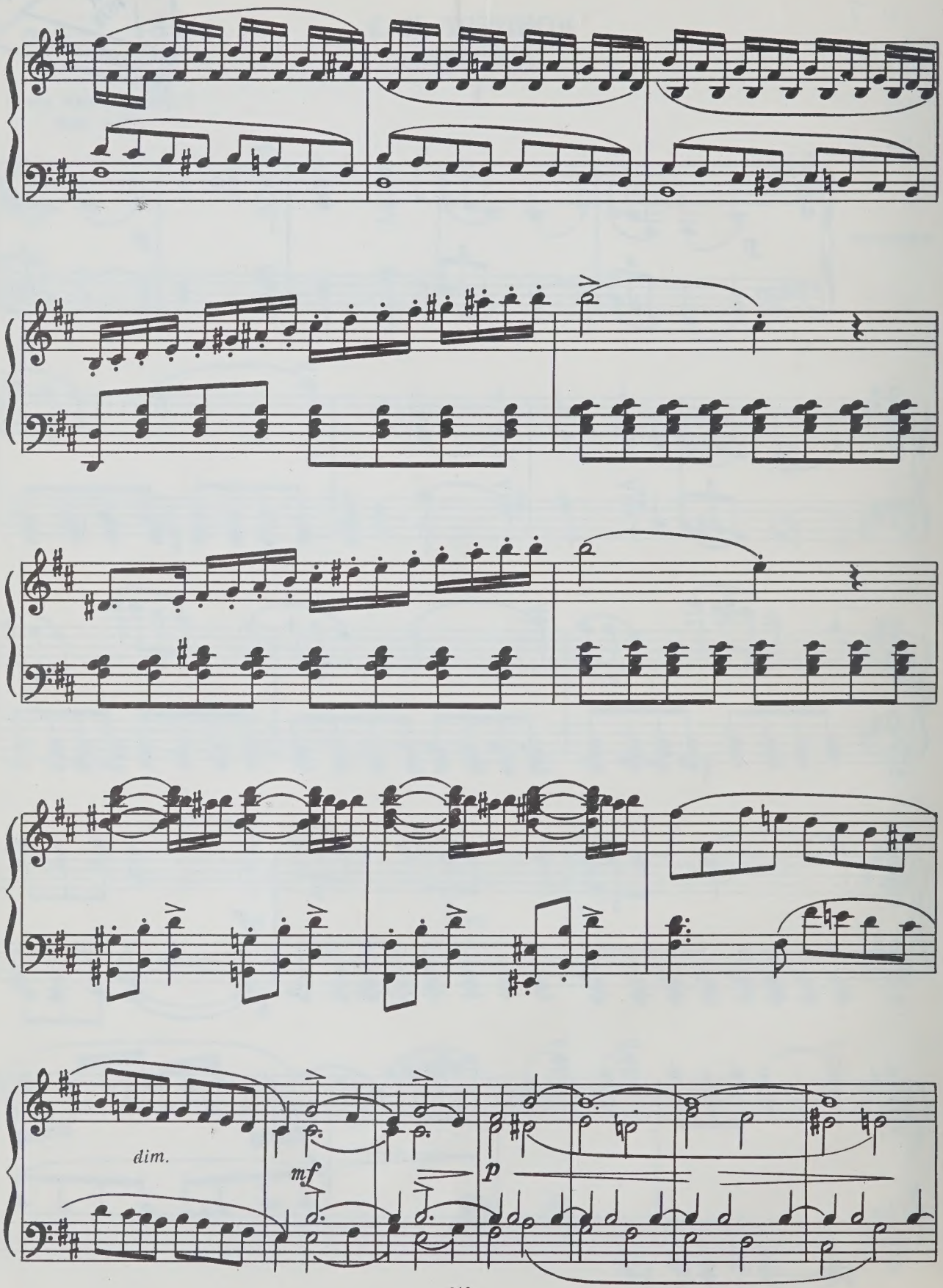
dim.
mf
p

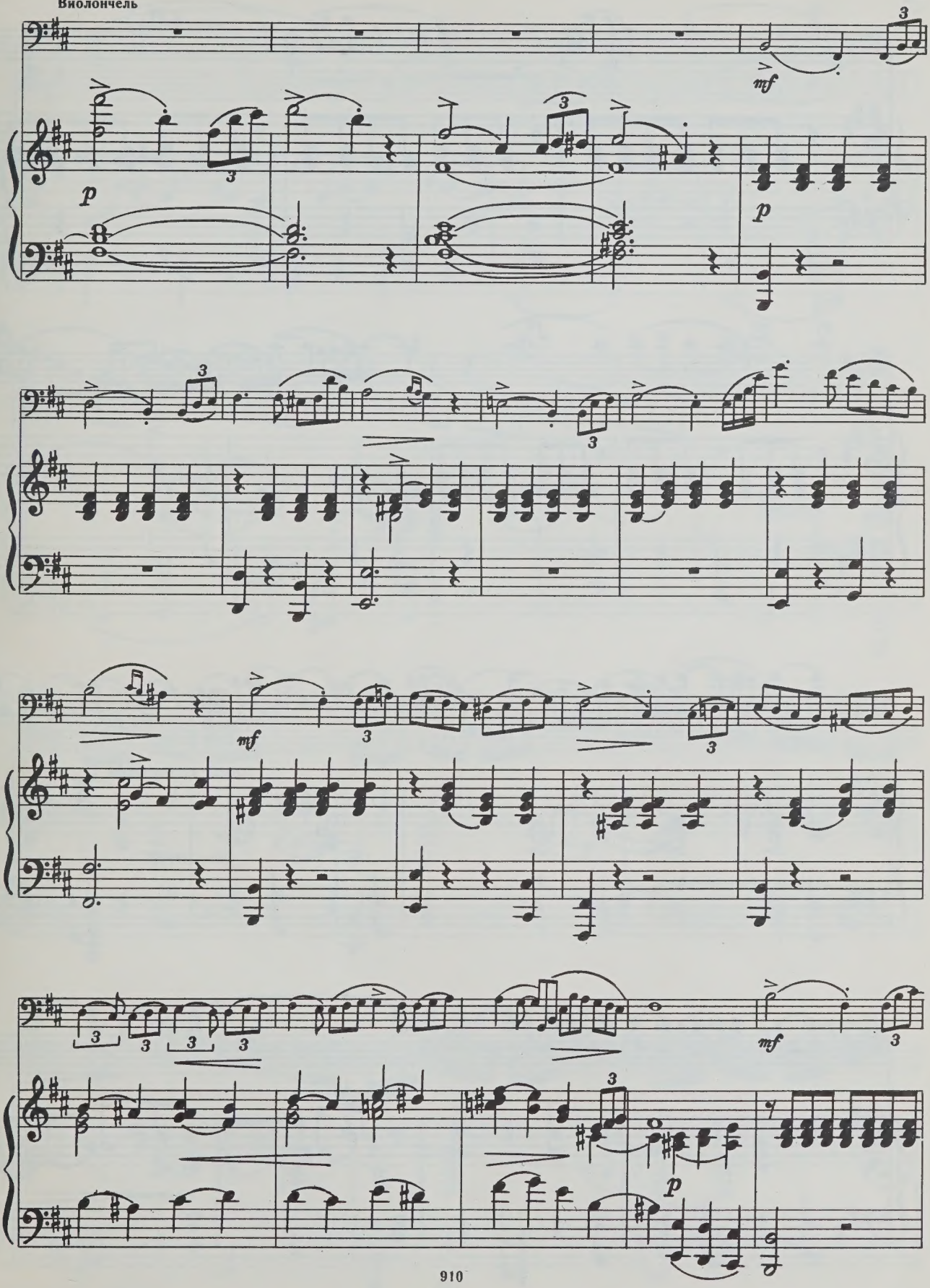

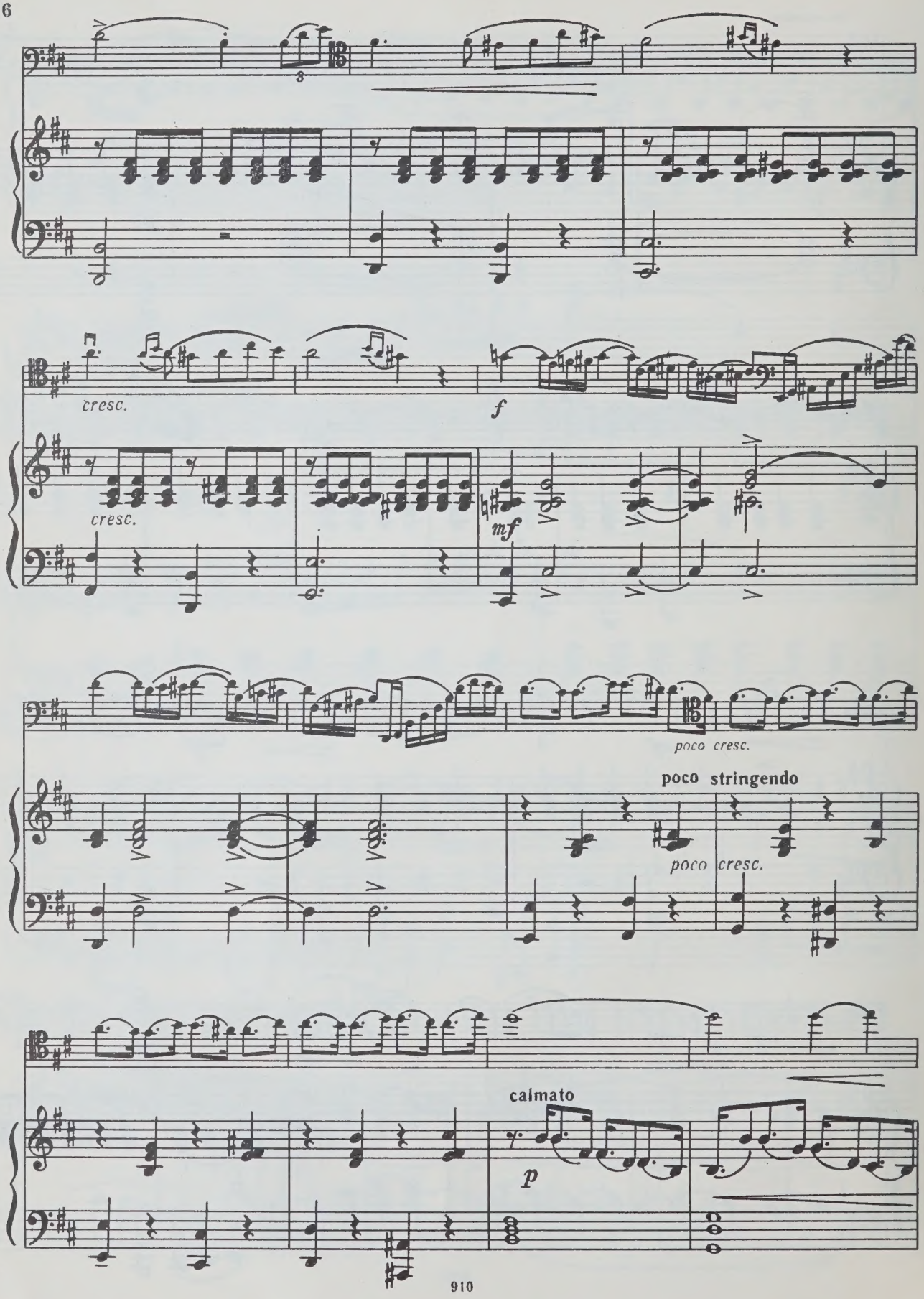
cresc.
f
cresc.
mf
poco cresc.
poco stringendo
poco cresc.
calmato
p

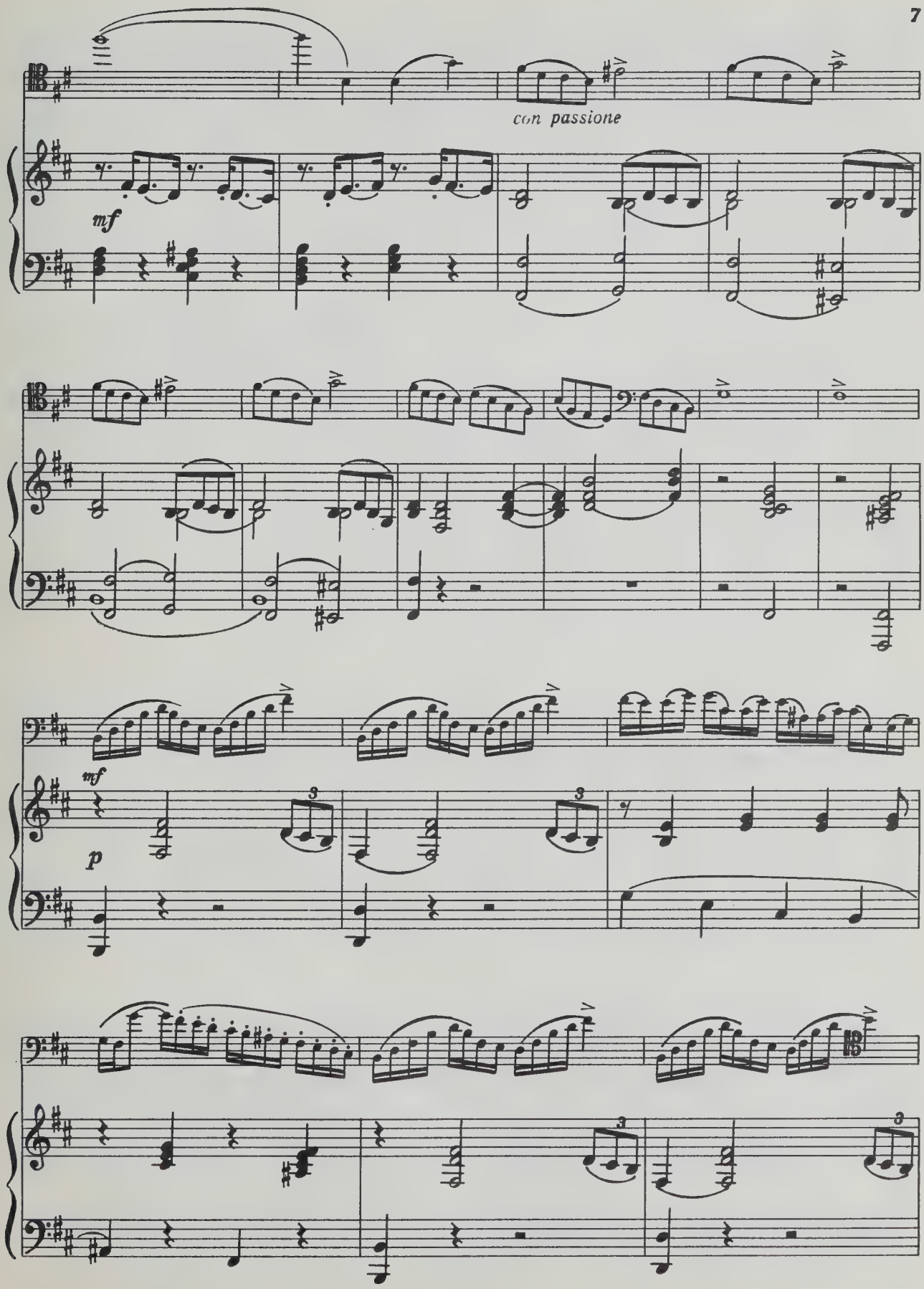
con passione
mf
mf
p

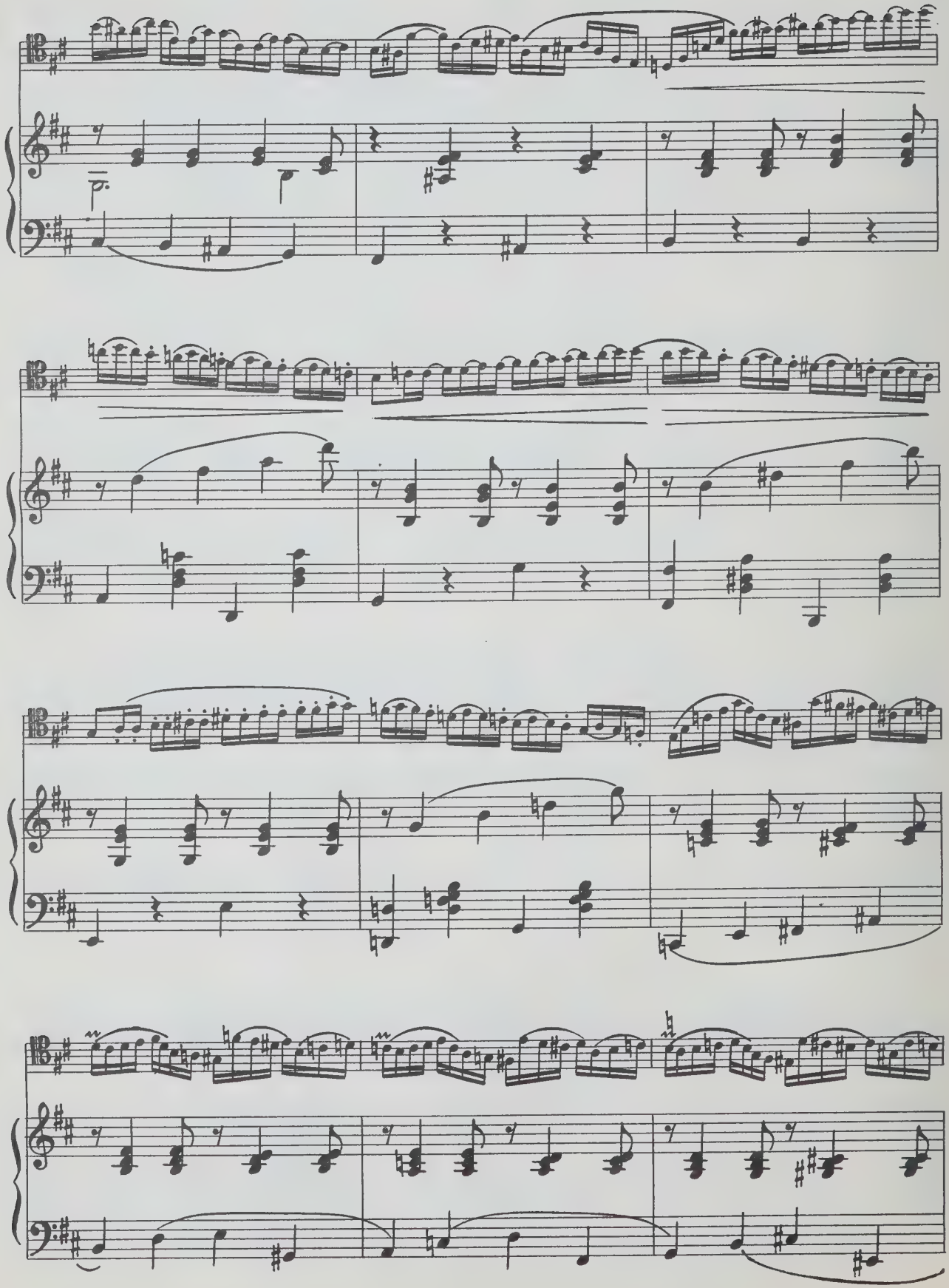

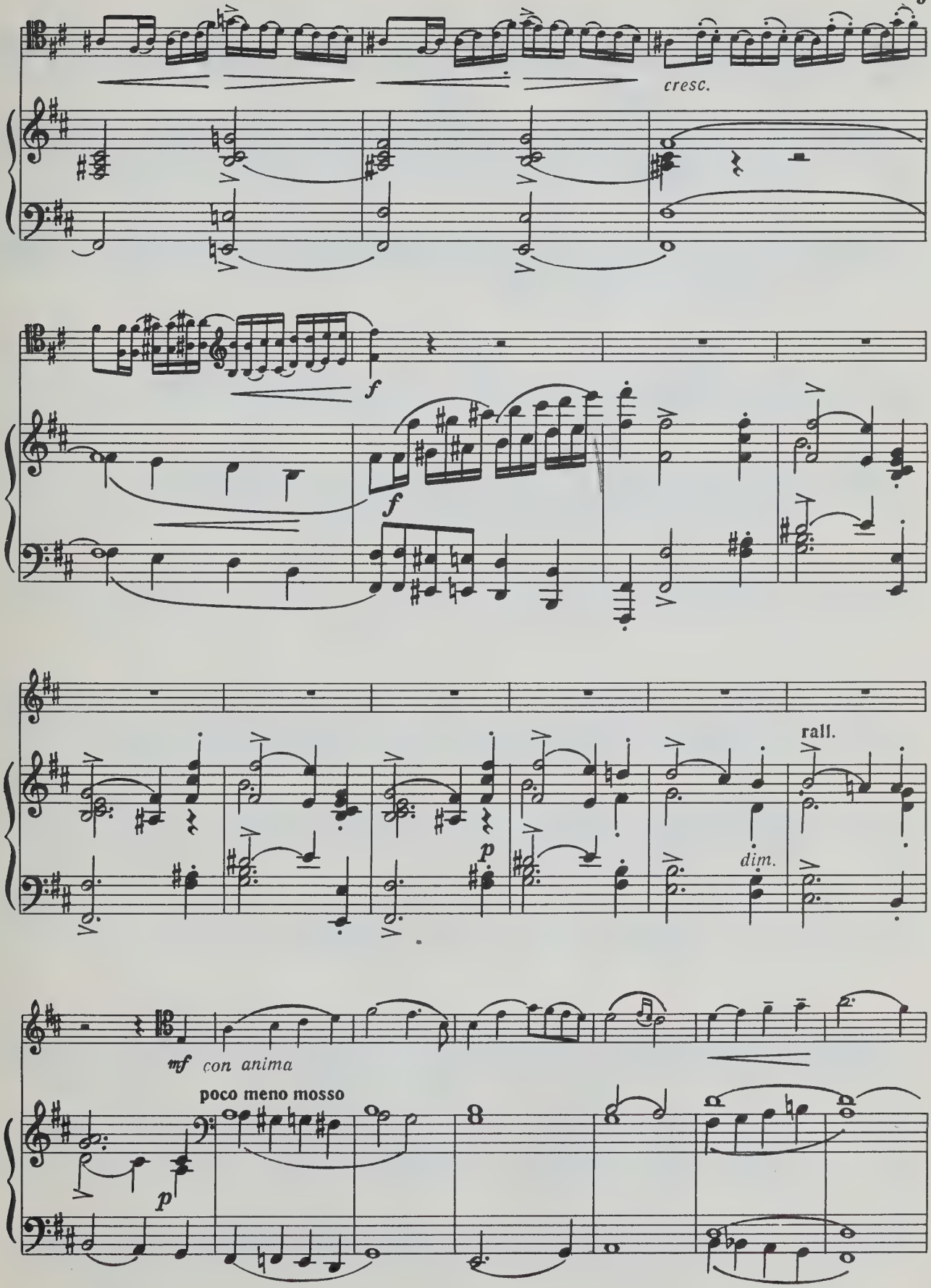
cresc.
f
f
rall.
dim.
p
mf con anima
poco meno mosso
p

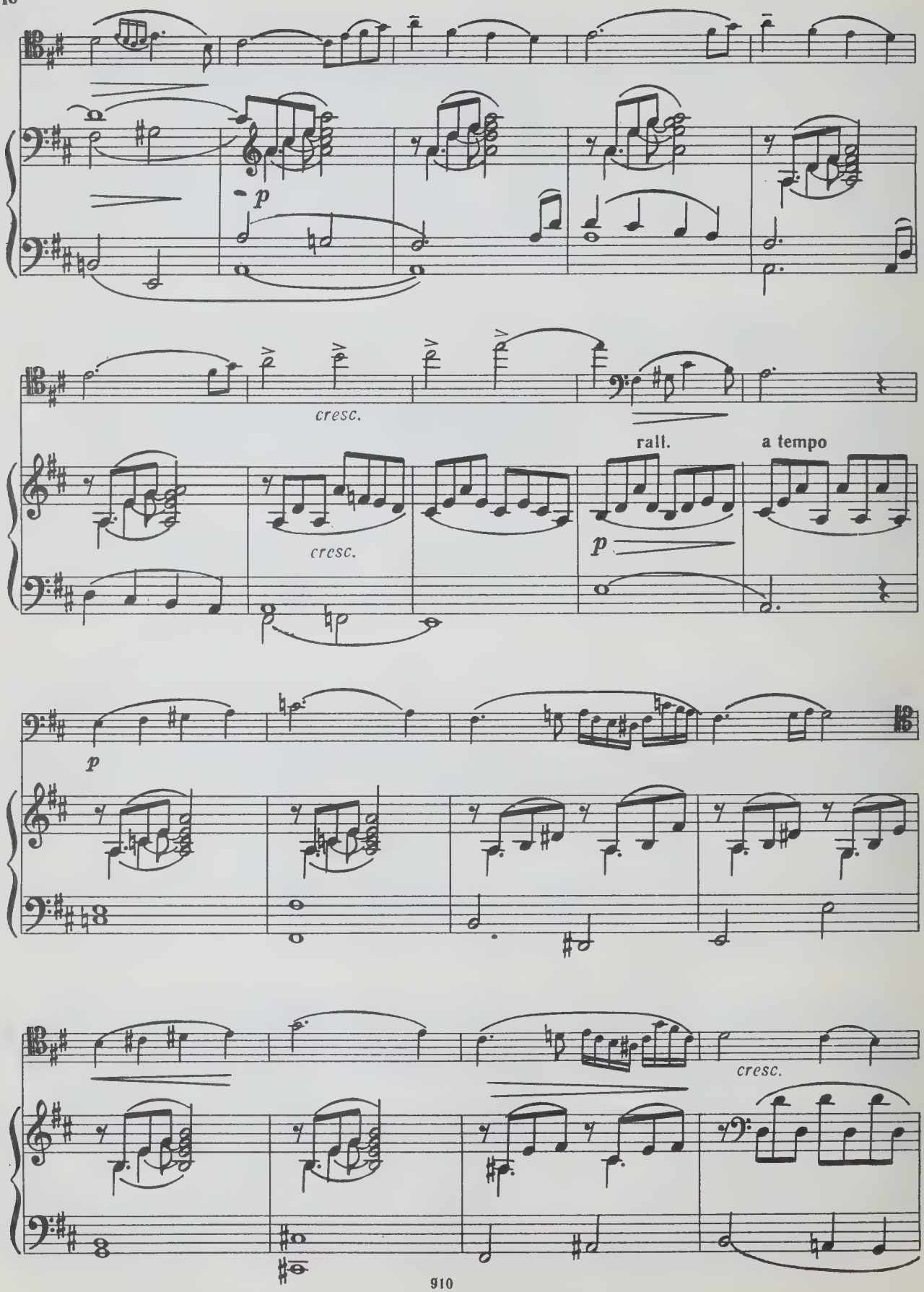
p
cresc.
cresc.
rall.
a tempo
p
p
cresc.

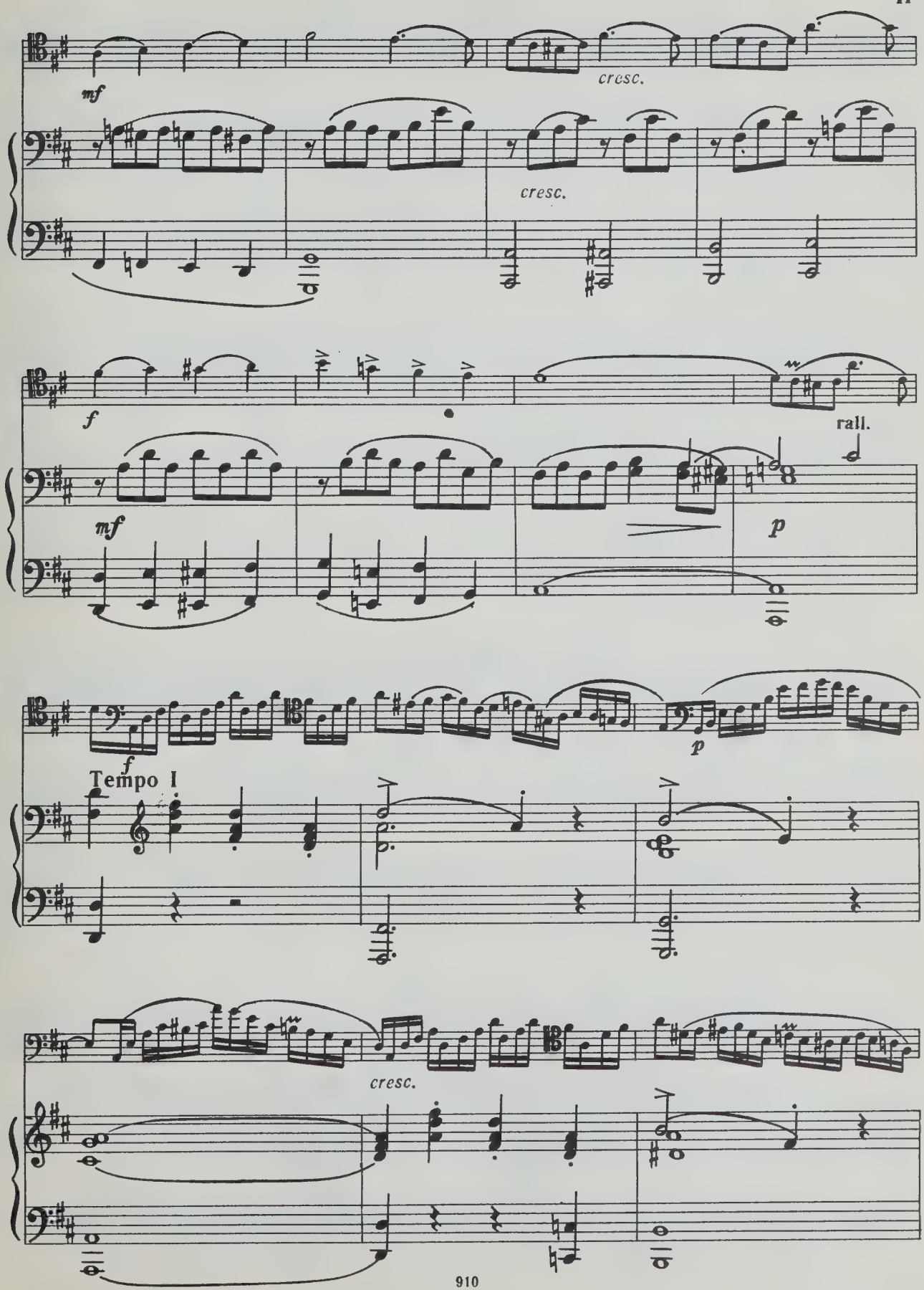
mf
cresc.
cresc.
f
mf
rall.
p
f
p
Tempo I
cresc.

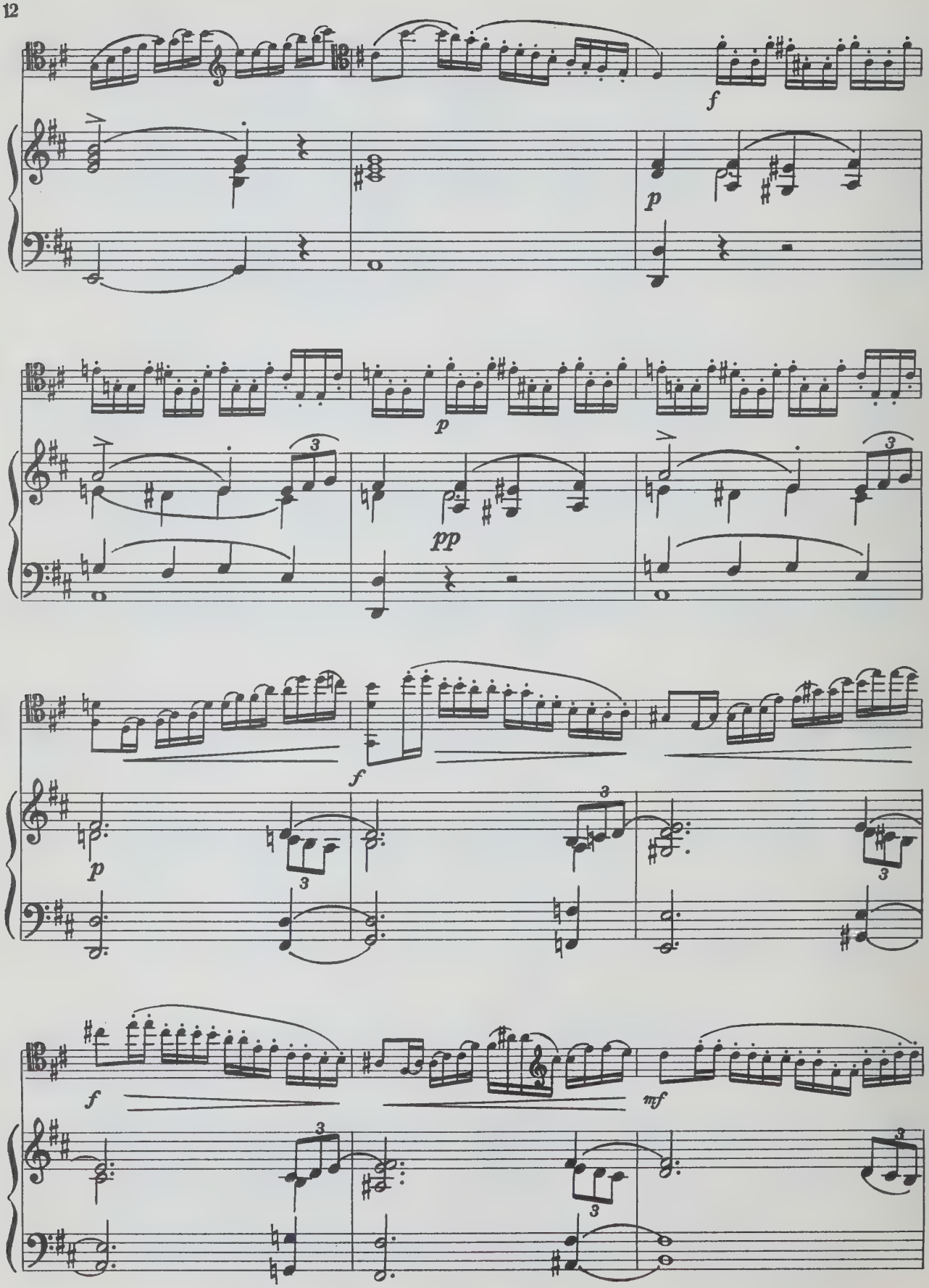
f
p
p
pp
f
p
f
mf

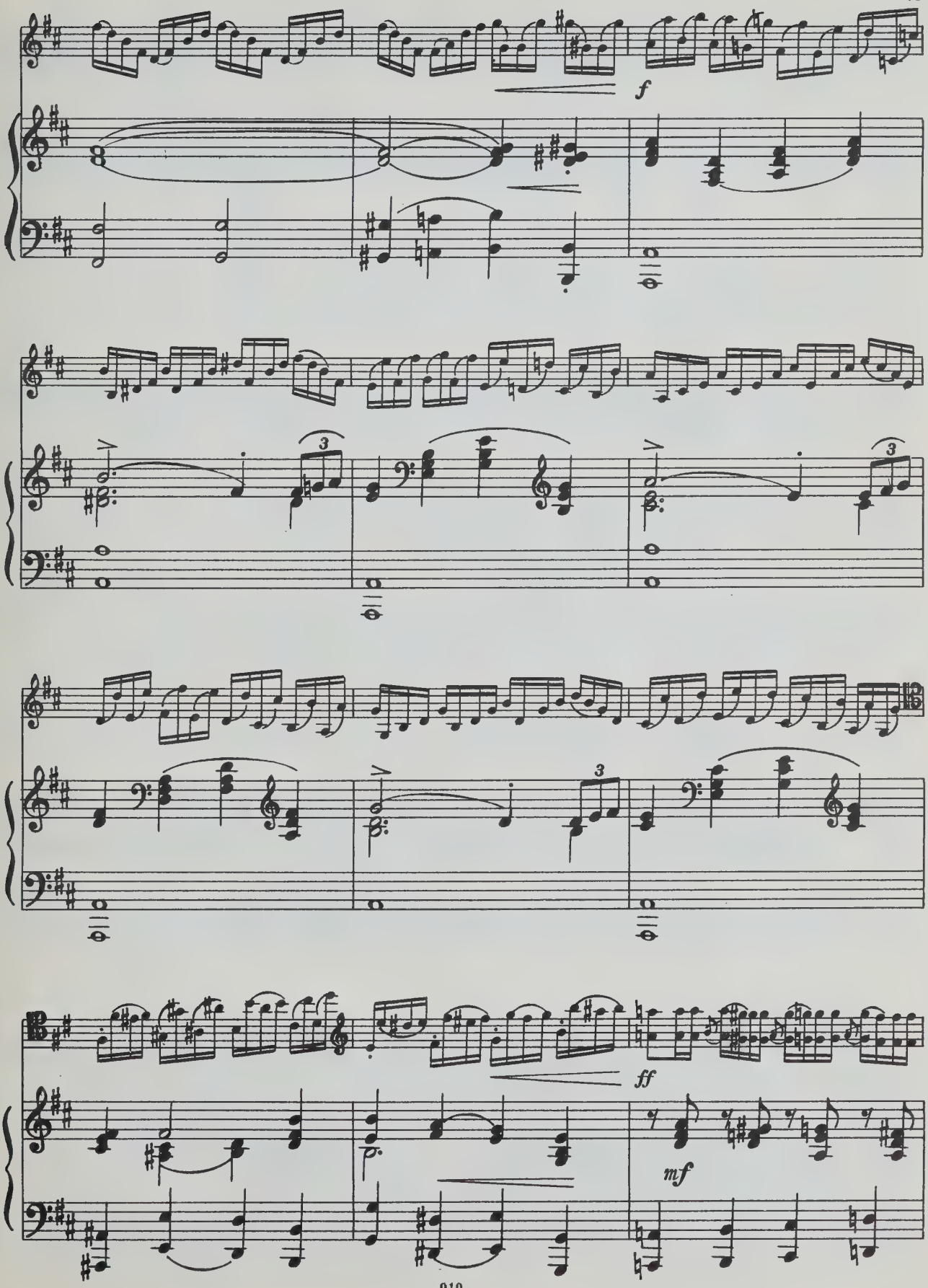
f
3
3
3
ff
mf

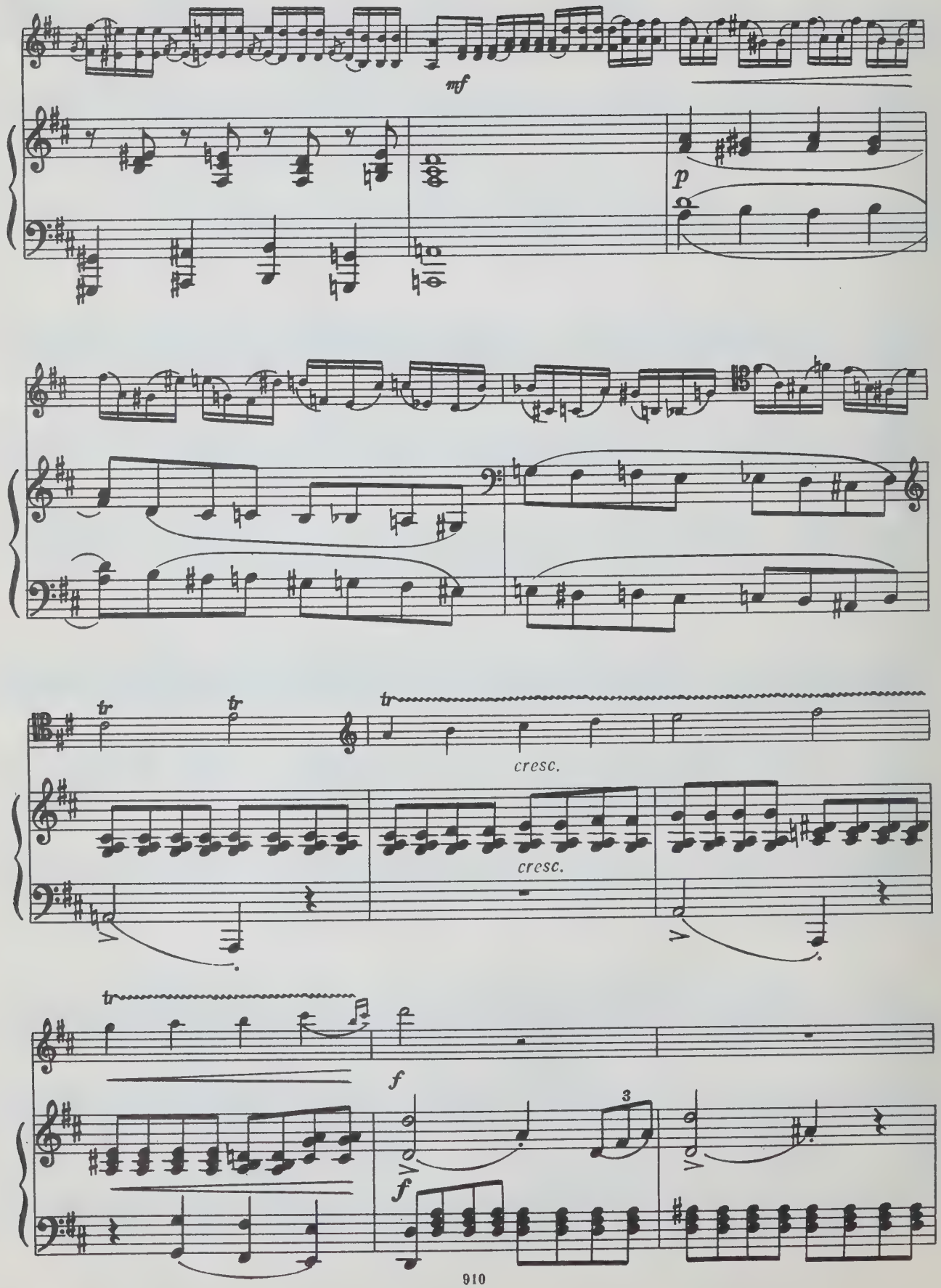
mf
p
tr
tr
tr
cresc.
cresc.
tr
f
3
f

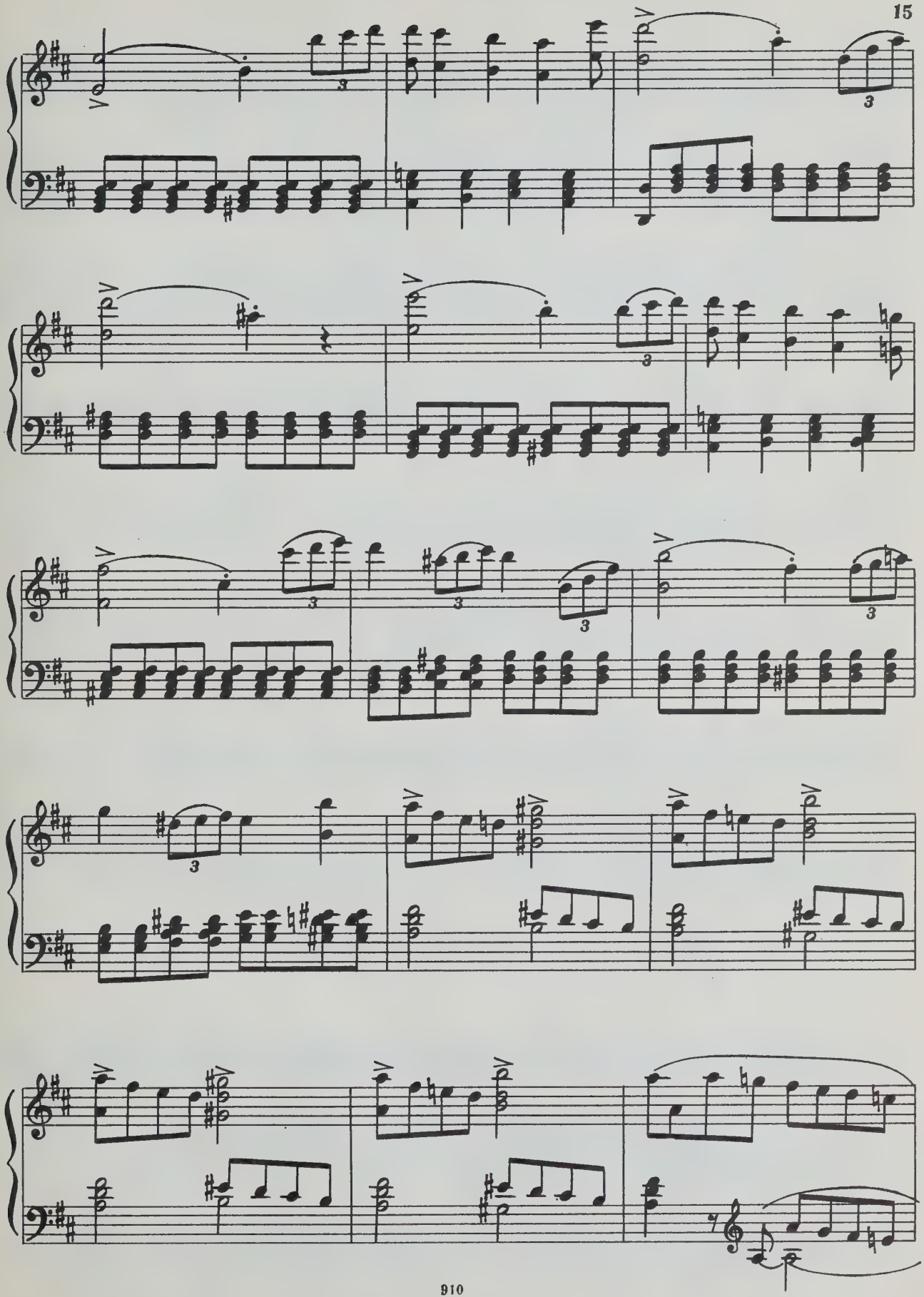

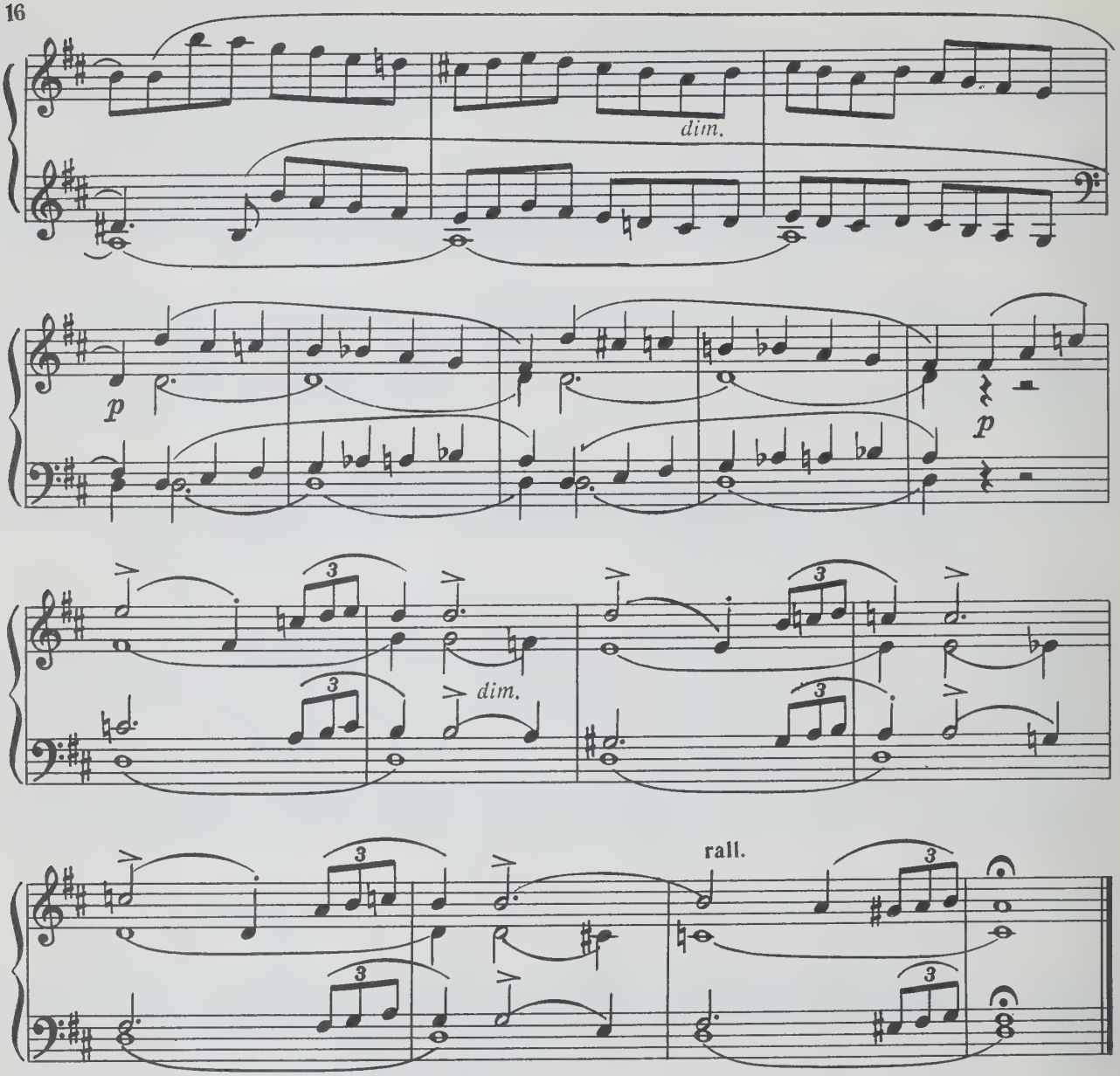

II

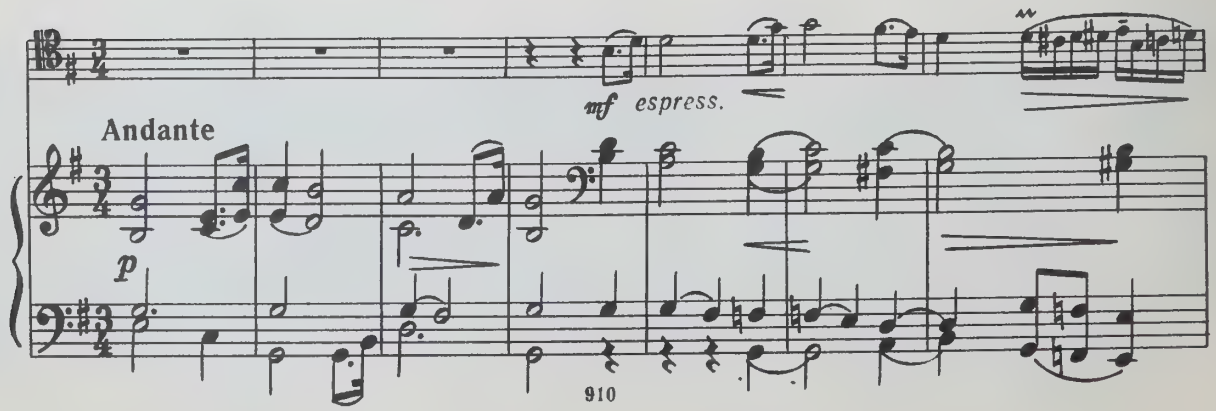

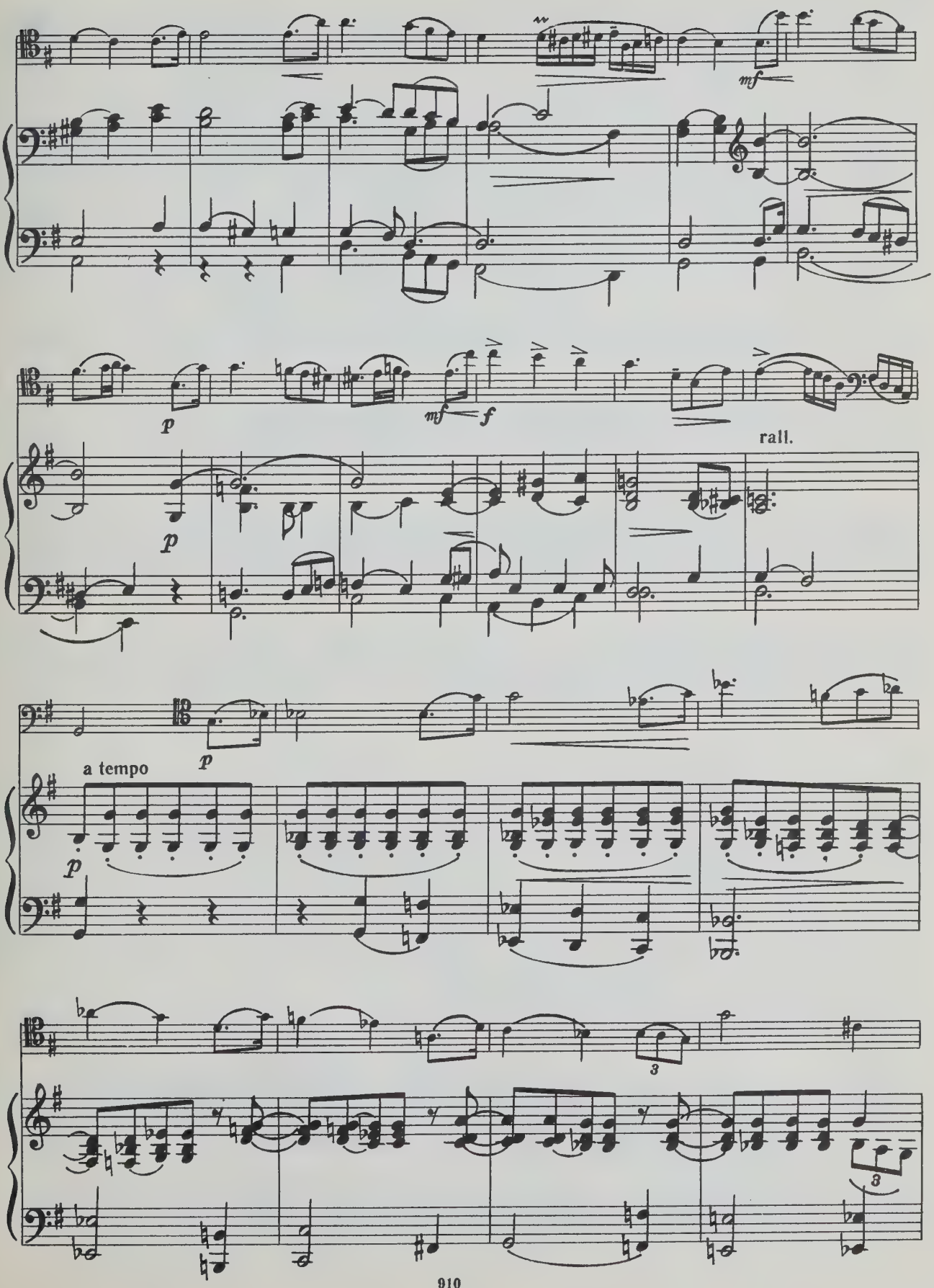
mf
p
mf
f
rall.
p
a tempo
p
3
3

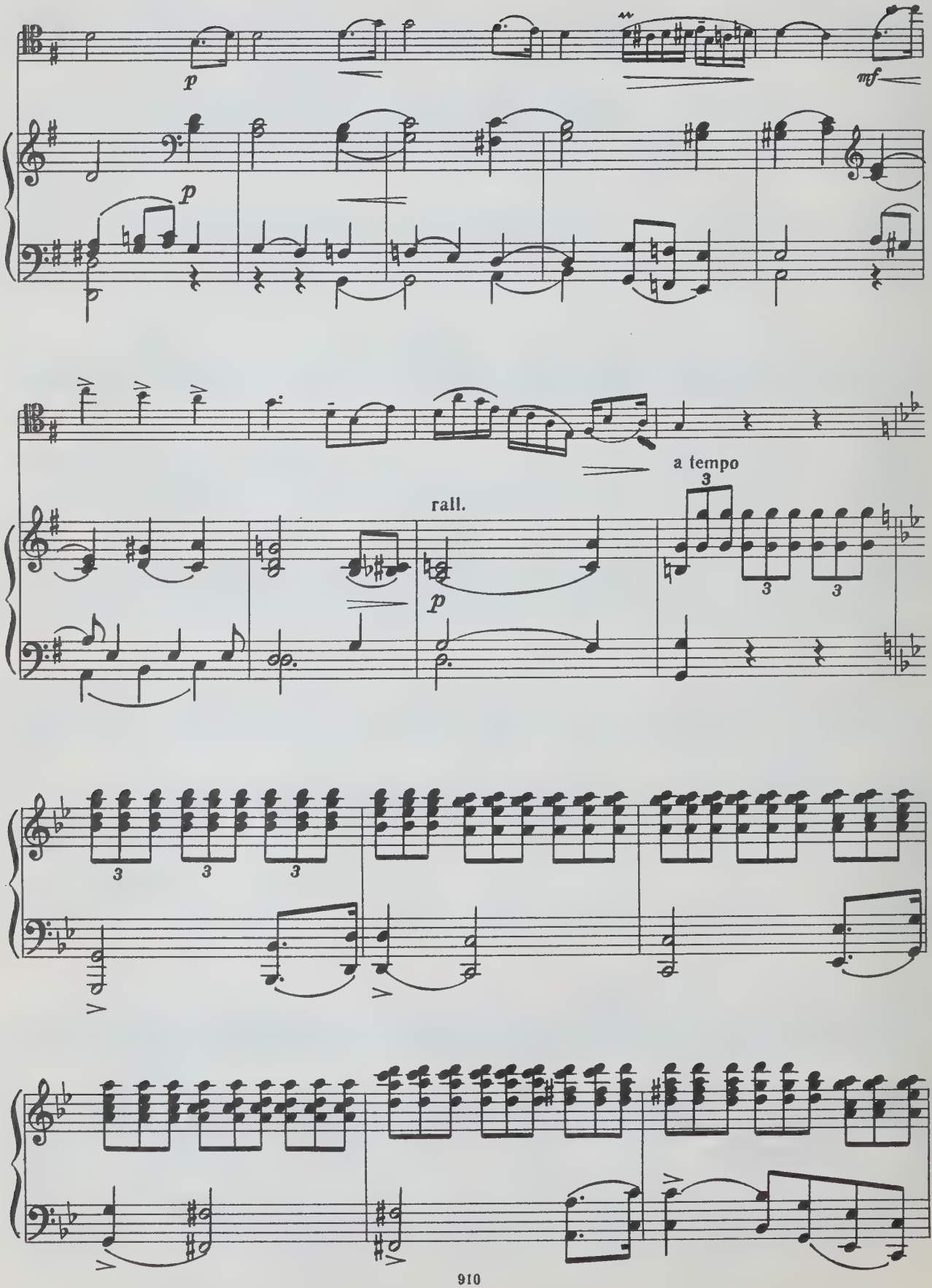
p
mf
p
a tempo
rall.
p

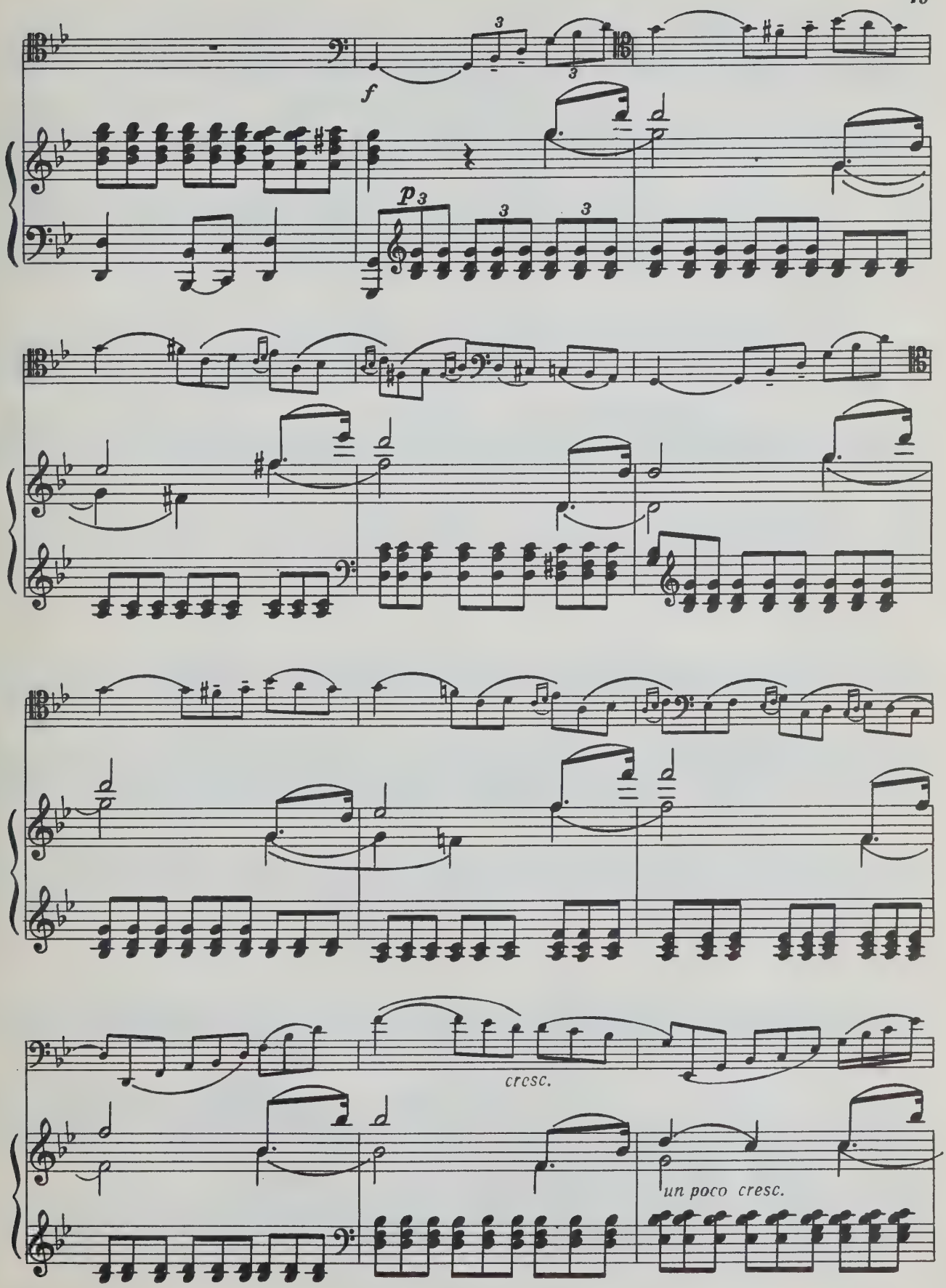
f
p
cresc.
un poco cresc.

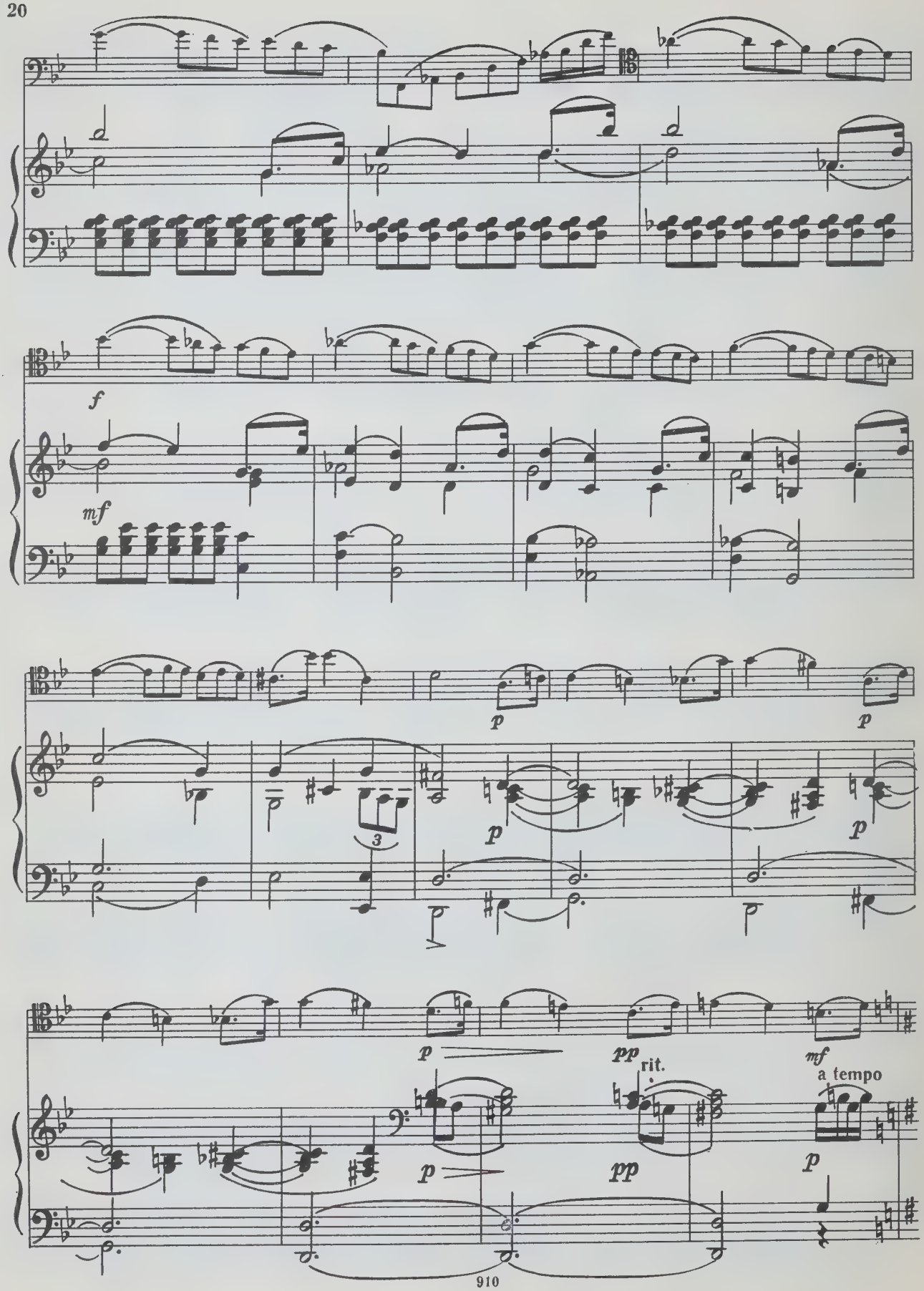
f
mf
p
p
3
p
p
p
pp
rit.
mf
a tempo
p
pp
p

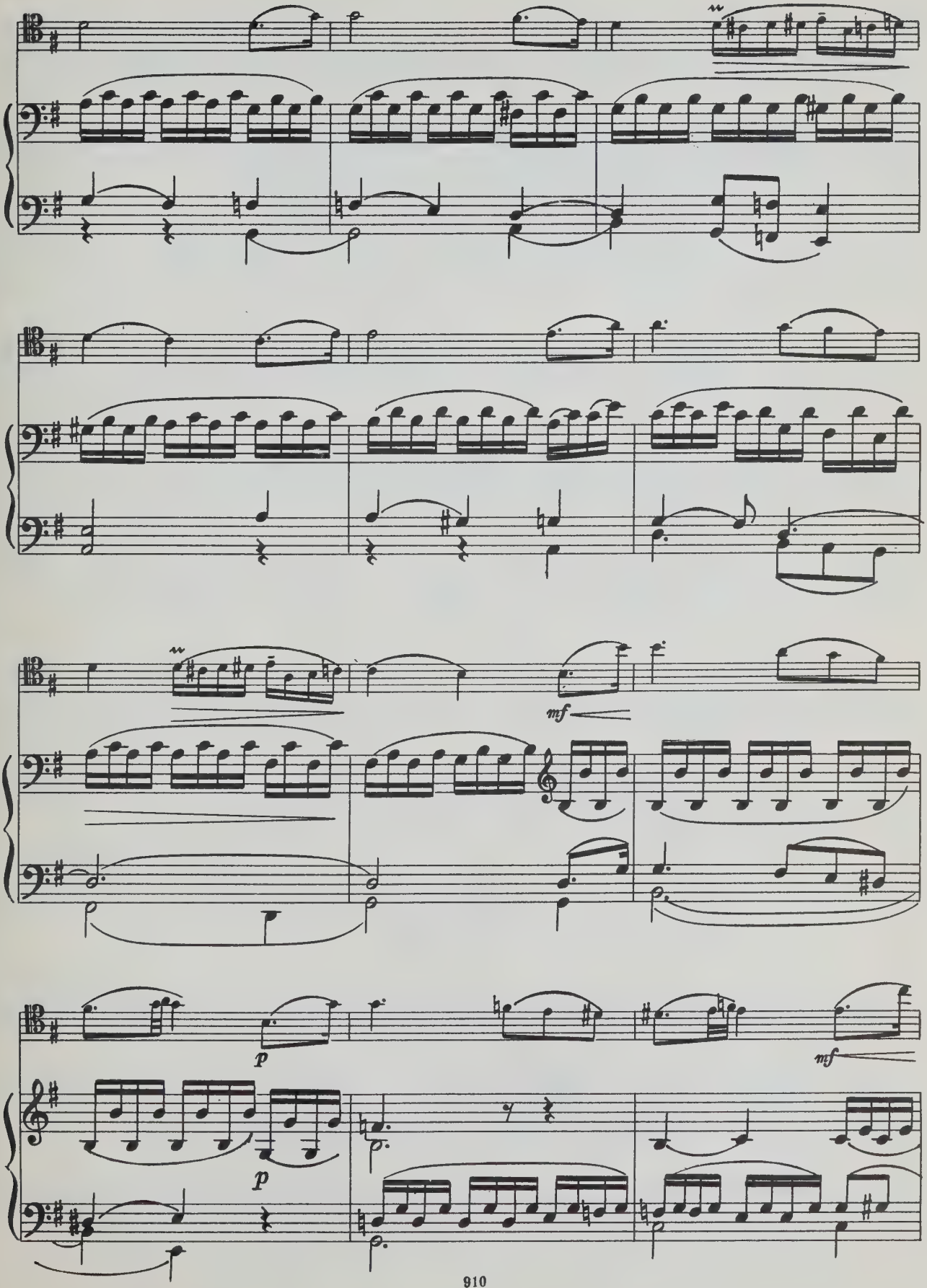
mf
p
p
mf

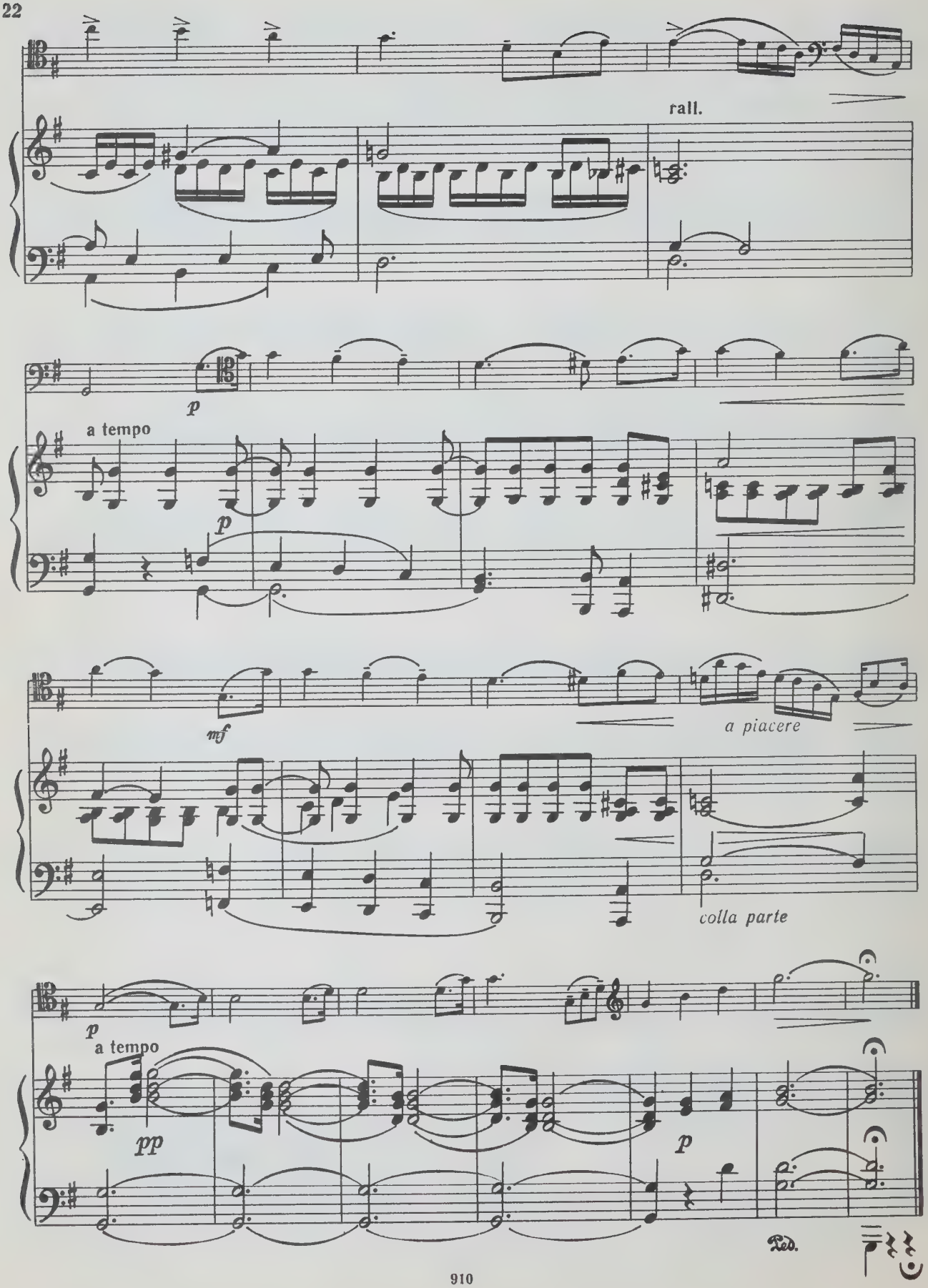
rall.
p
a tempo
p
mf
a piacere
colla parte
p
a tempo
pp
p
Ped.

ГЕОРГ ГОЛЬТЕРМАН
КОНЦЕРТ № 3
для виолончели и фортепиано
I—II части

Редактор *В. Мурзин.* Техн. редактор *С. Белоглазова*
Корректор *С. Кузнецова*

Подписано к печати 7/IV 1978 г. Формат бумаги 60×90¹/₈. Печ. л. 4,0. Уч.-изд. л. 4,0.
Тираж 3000 экз. Изд. № 910. Зак. 201 Цена 40 к. Бумага № 1

Издательство «Музыка». Москва, Неглинная, 14

Московская типография № 9 Союзполиграфпрома,
Волочаевская, 40

Г $\frac{90601—256}{026(01)—78}$ 468—78

40 к.

UNIVERSITY OF TORONTO
cello
EDWARD JOHNSON
MUSIC LIBRARY

Виолончель

LIBRARY
JAN 30 1979
OF TORONTO
ERSITY

Виолончель

КОНЦЕРТ № 3
(I и II части)

I

Редакция партии виолончели Р. Сапожникова

Г. ГОЛЬТЕРМАН, соч. 51
(1824—1898)

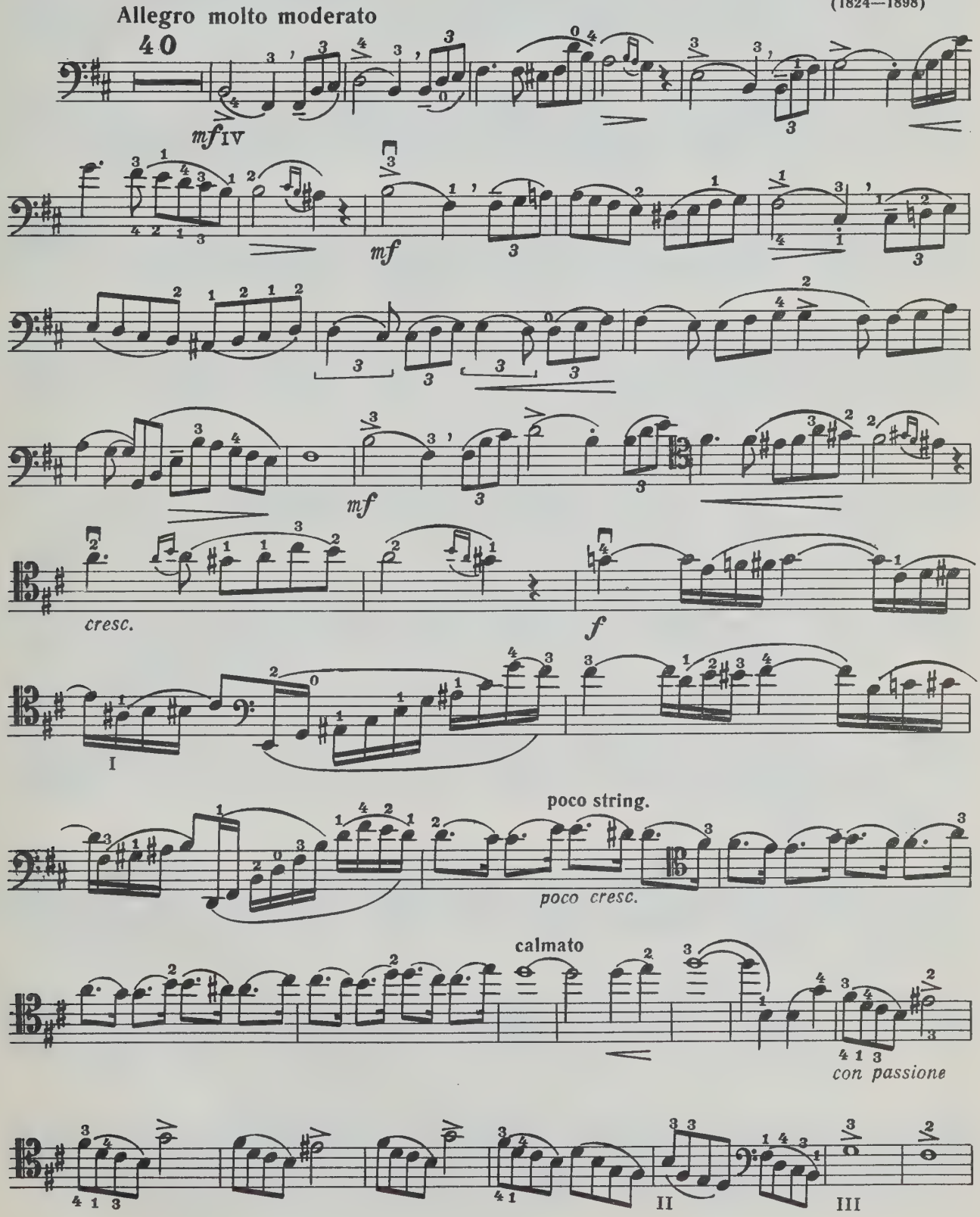

Виолончель

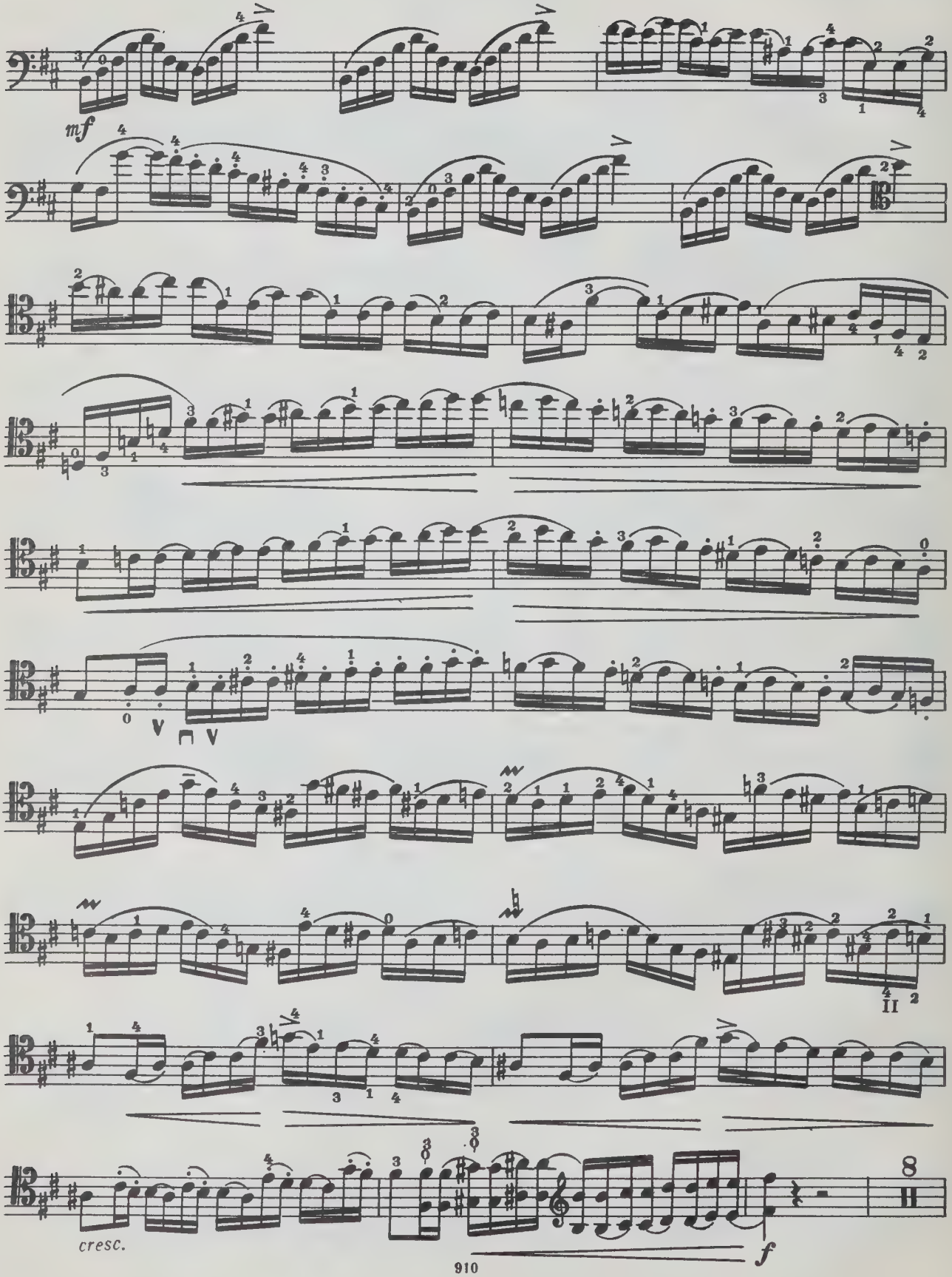

Виолончель

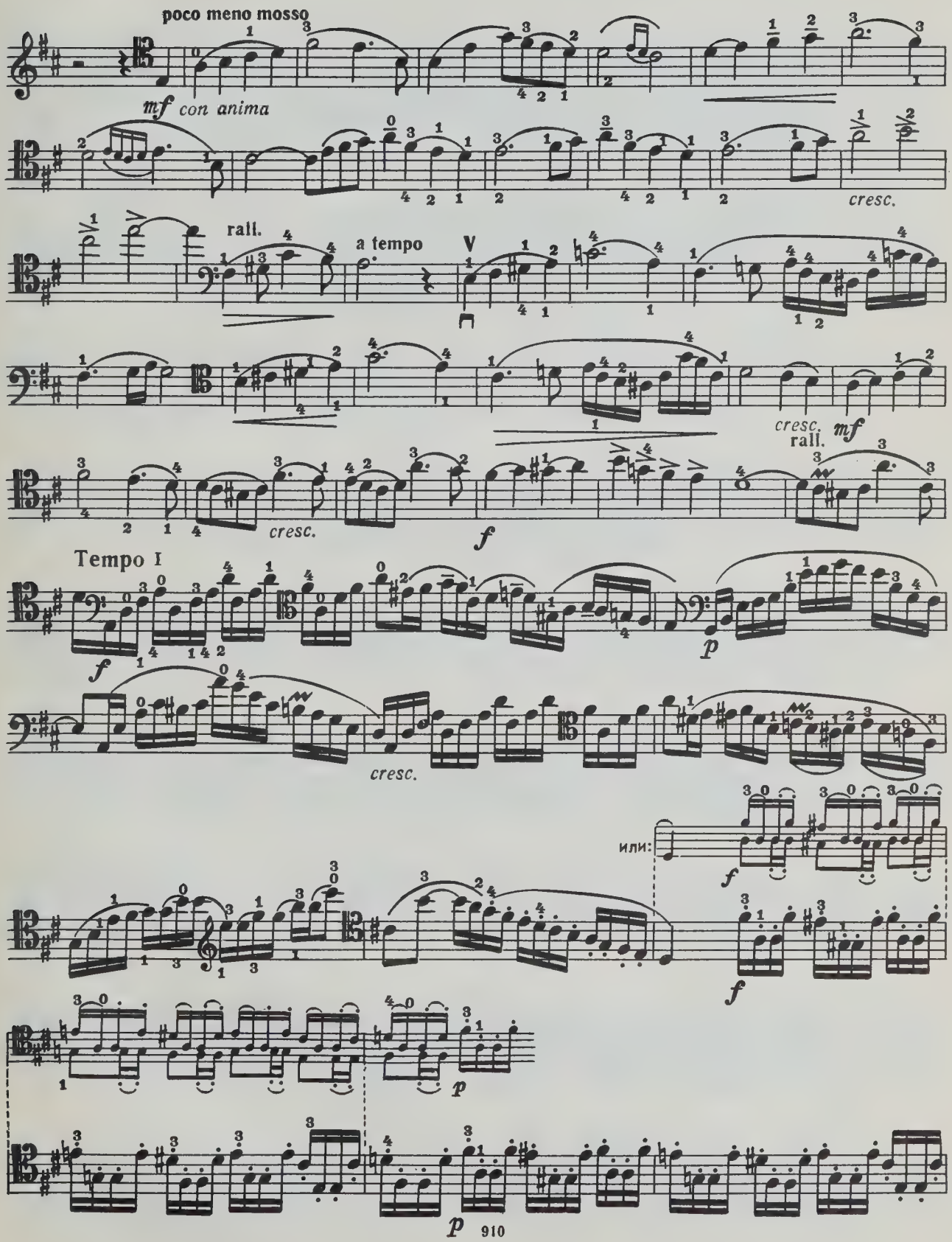
poco meno mosso
mf con anima
cresc.
rall.
a tempo
cresc.
mf
rall.
cresc.
f
Tempo I
f
p
cresc.
или:
f
f
p
p
p
910

Виолончель

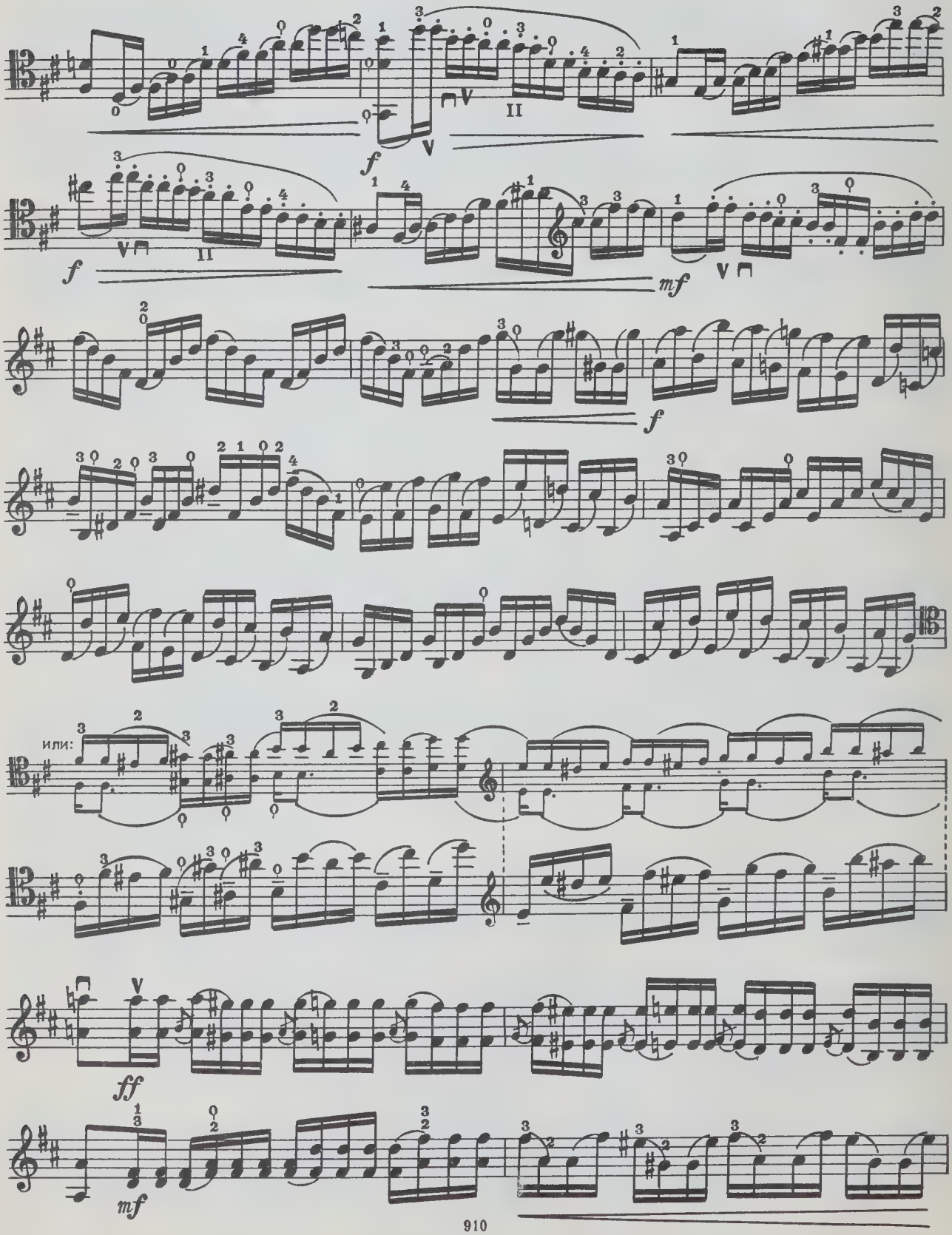

Виолончель

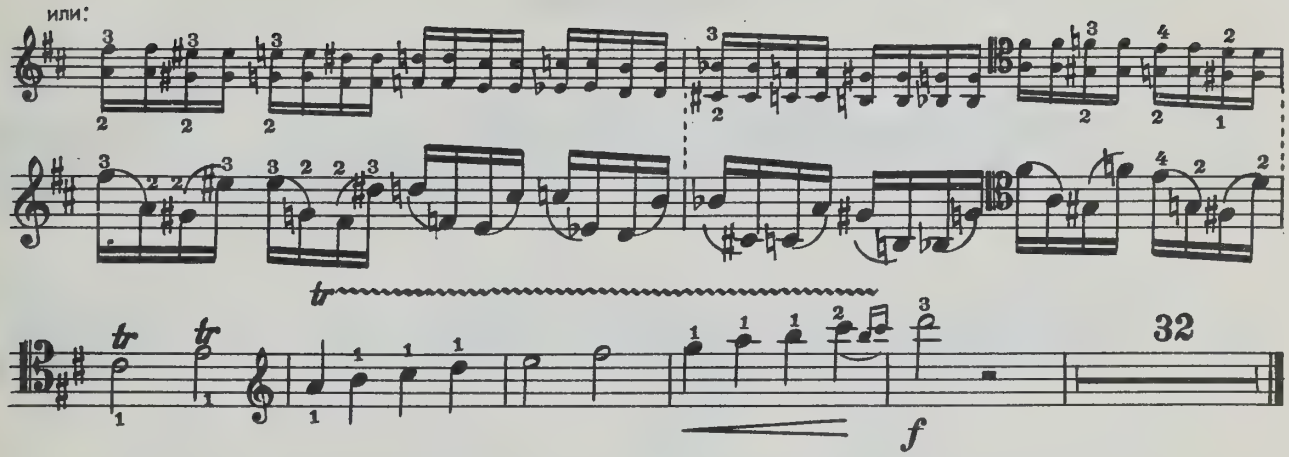

II

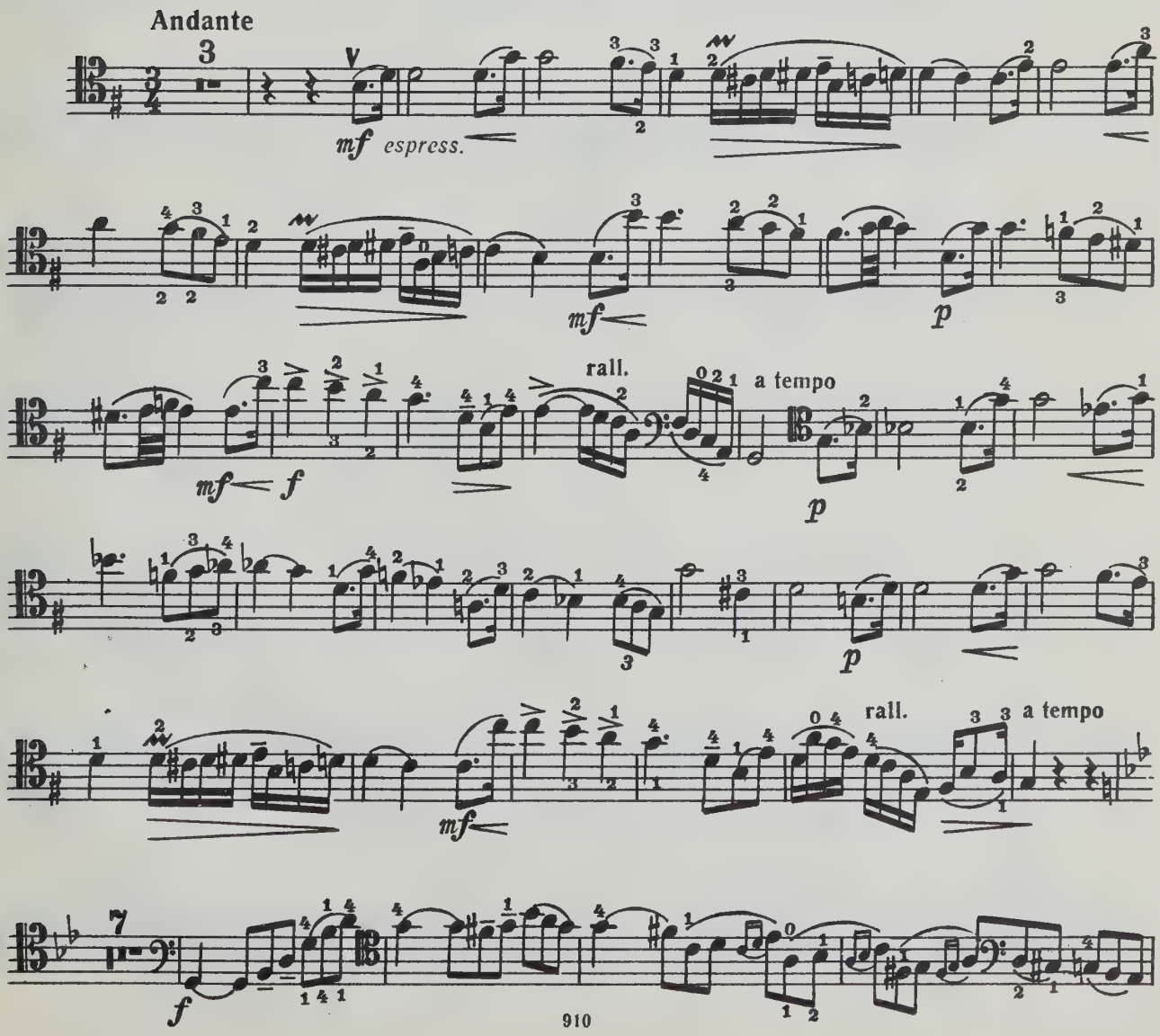

Виолончель

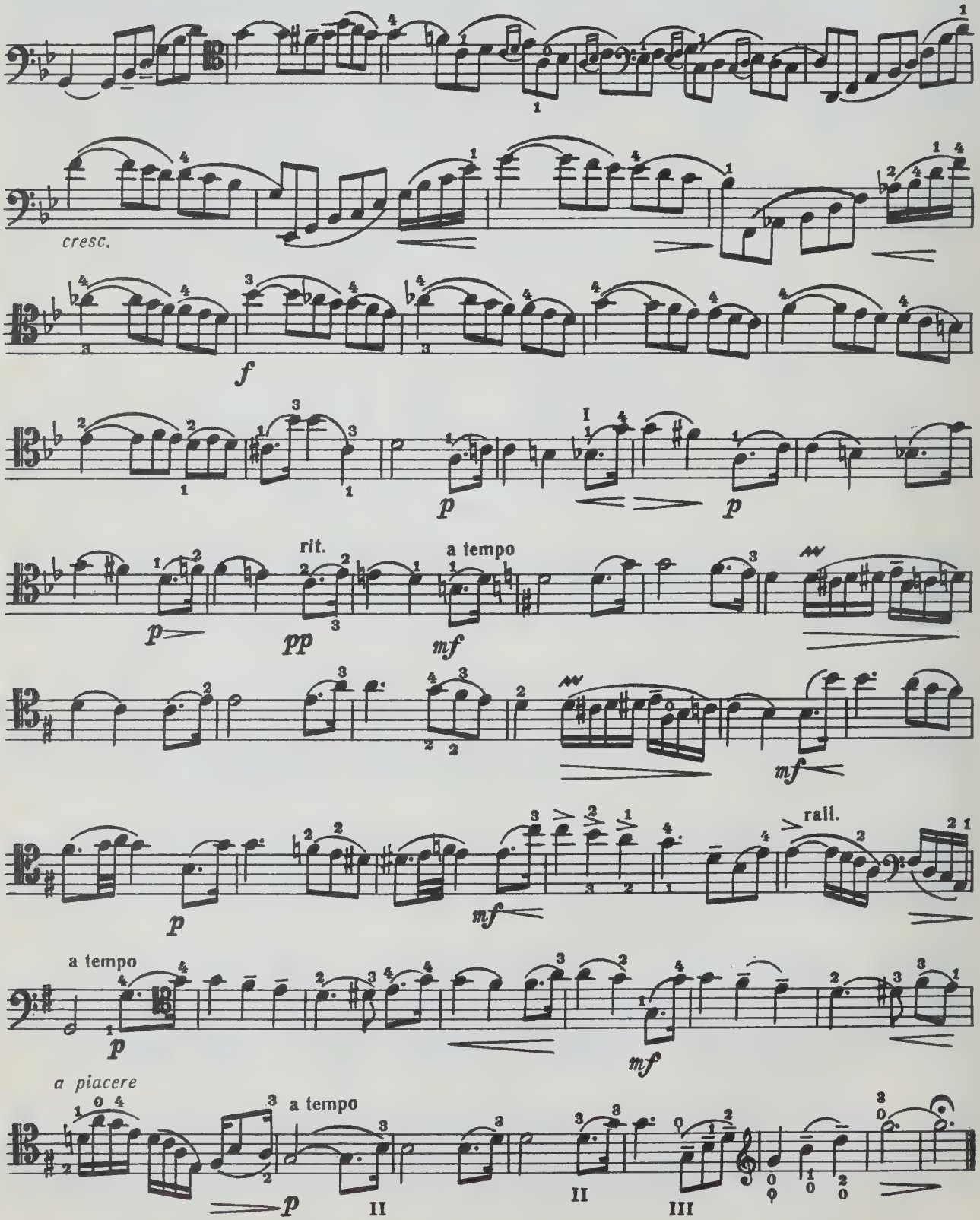
cresc.
f
p
I
p
rit.
a tempo
p
pp
mf
mf
p
mf
rall.
a tempo
p
mf
a piacere
a tempo
p
II
II
III

NOV 30 1988

WHEN THIS BOOK WAS CHARGED OUT THE
FOLLOWING PARTS WERE IN THE POCKET:

cello	1				

CIRCULATES ONLY WITH
ALL PERFORMING PARTS

PLEASE DO NOT REMOVE
CARDS OR SLIPS FROM THIS POCKET

UNIVERSITY OF TORONTO LIBRARY

M
1017
G64
OP.51
1978
c.1
MUSI